

I-90/Yakima River Bridge West of Ellensburg EB and WB Deck Rehabilitation Plan View

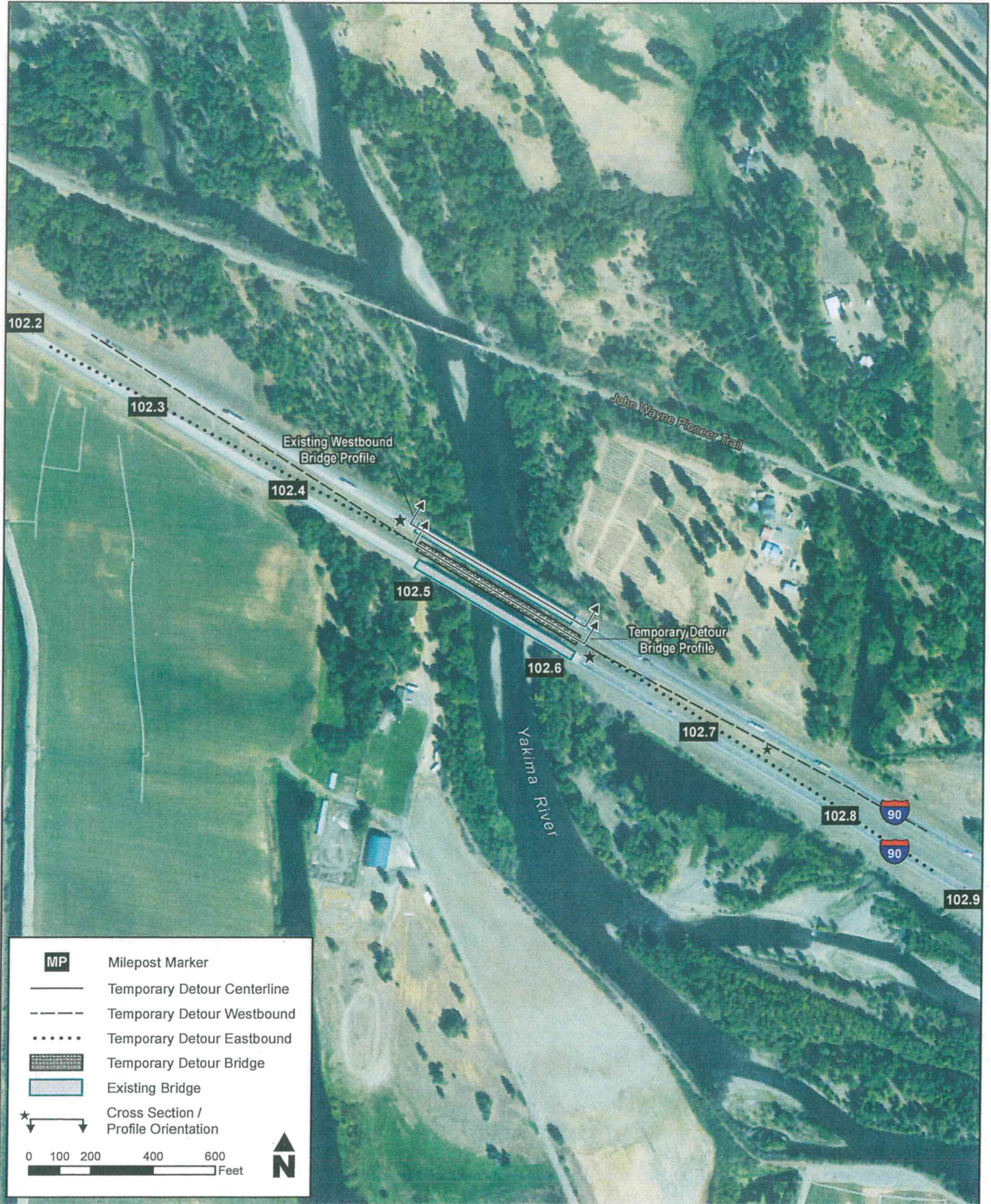

USACE REF. # NWS 2016-243-DOT
 APPLICANT: WSDOT

PROPOSED: Repair bridge decks and place temporary bridge.

NEAR: Ellensburg, Washington

SHEET: 2 of 4

DATE: June 2017

Bridge Plan View

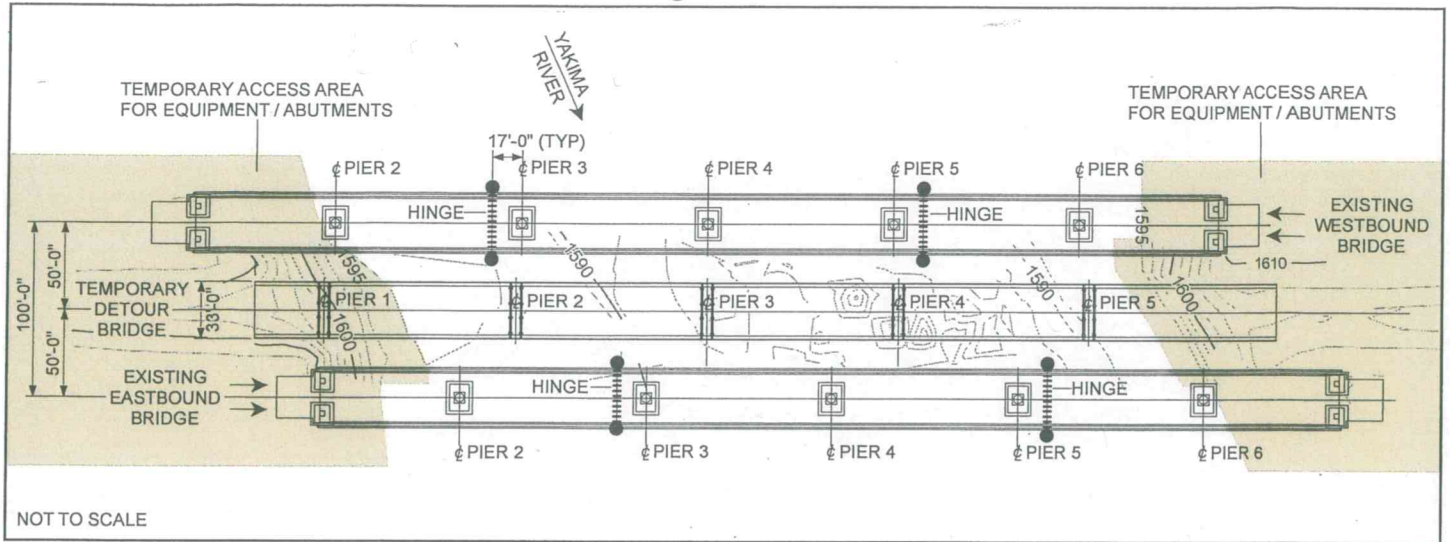

Existing Westbound Bridge Profile (Eastbound has same span lengths)

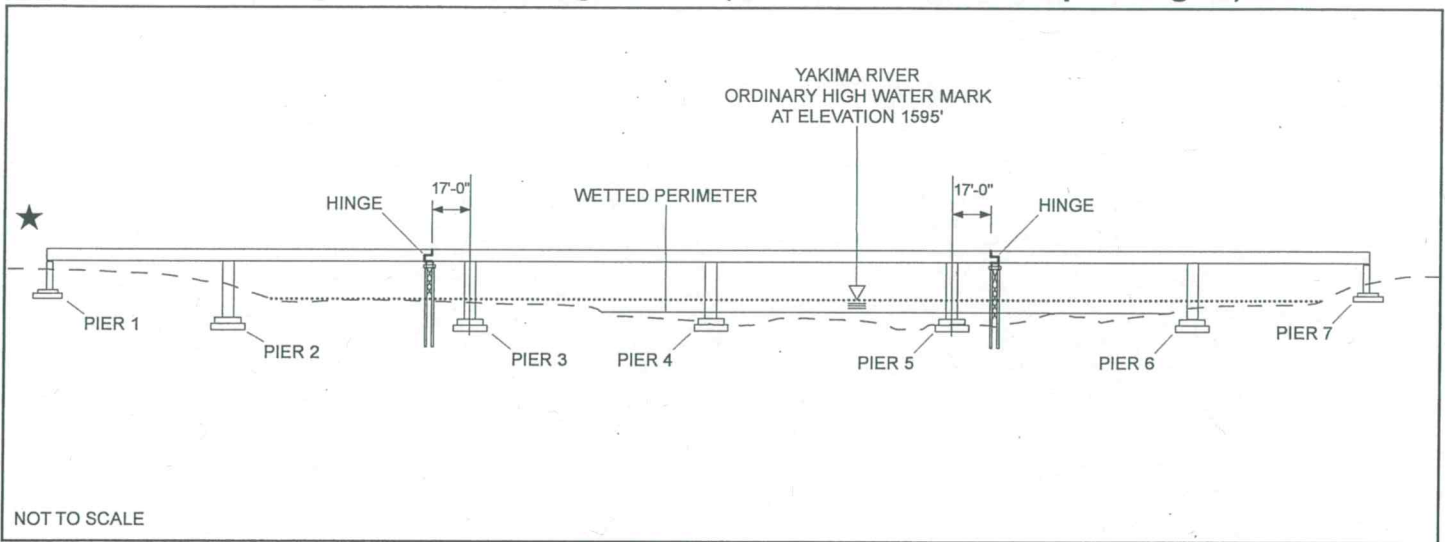

Existing Bridge and Temporary Support Structure Cross Section (Typical)

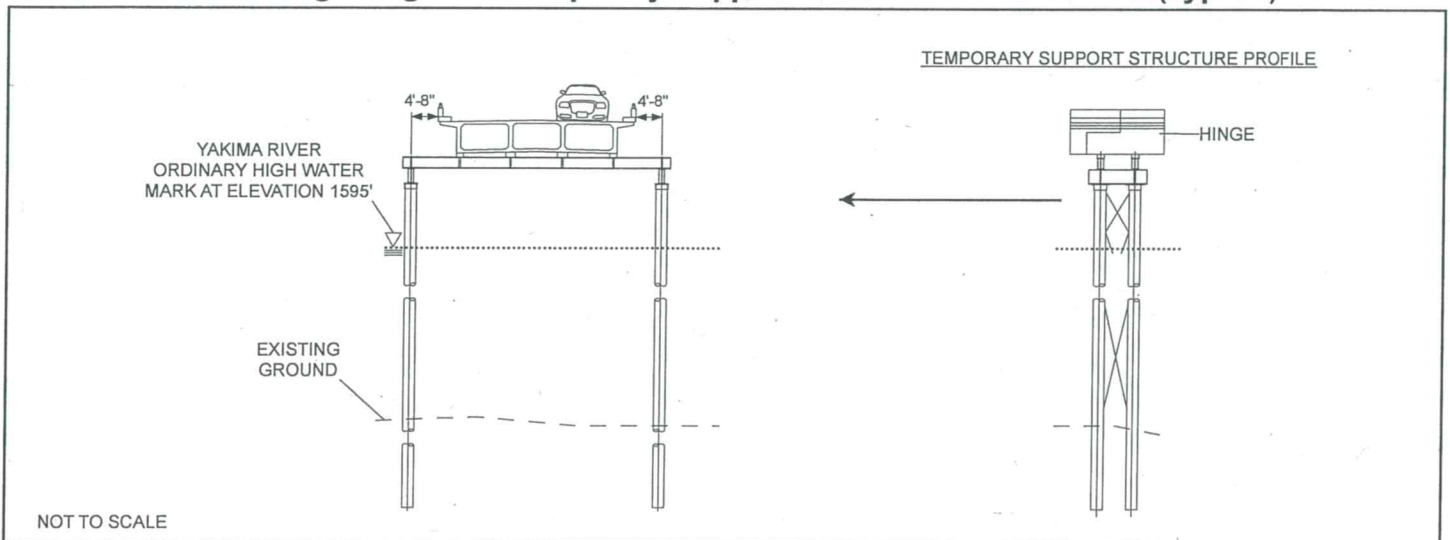

USACE REF. # NWS 2016-243-DOT APPLICANT: WSDOT	PROPOSED: Repair bridge decks and place temporary bridge.	NEAR: Ellensburg, Washington SHEET: 3 of 4 DATE: June 2017
---	--	--

Temporary Detour Bridge Plan View

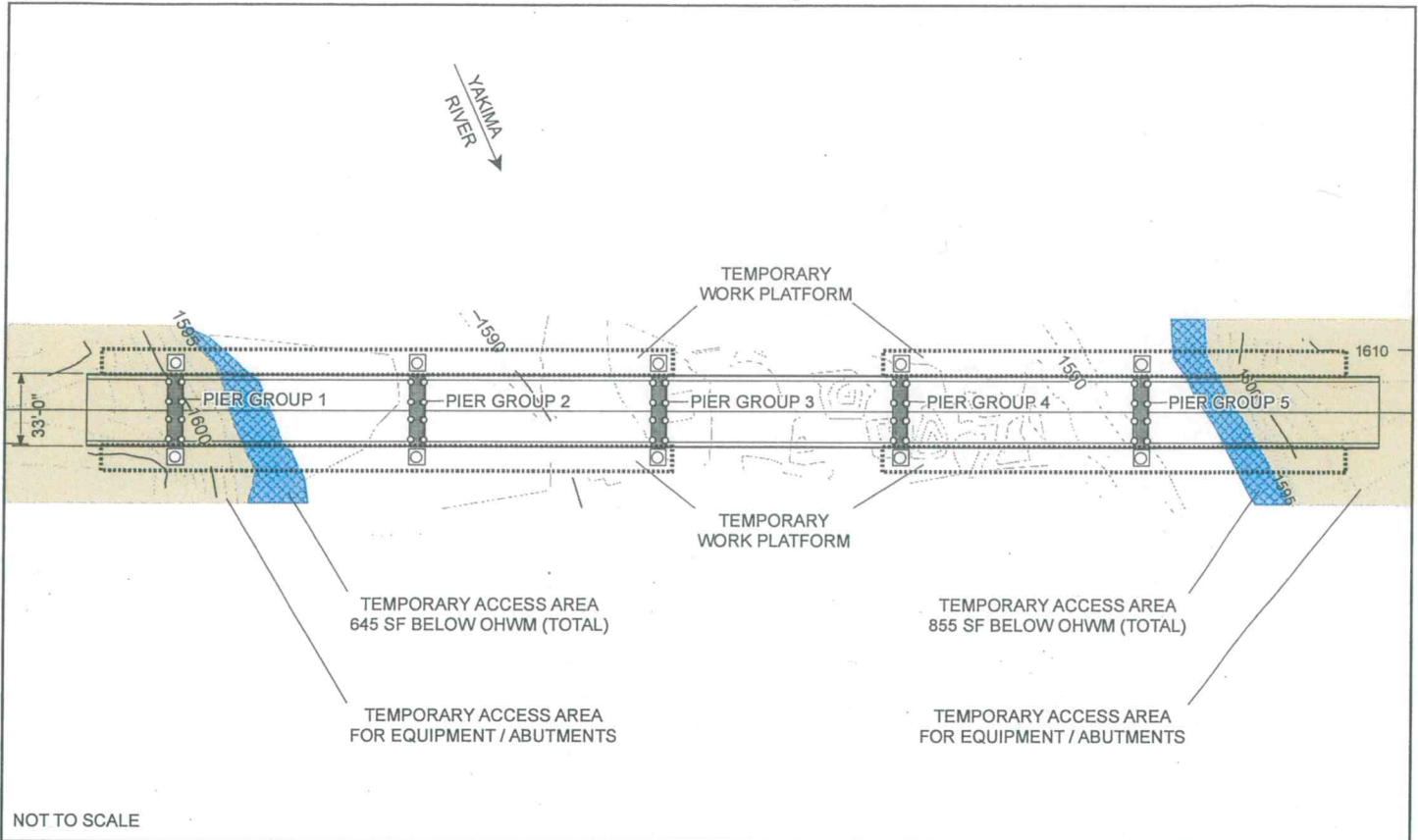

Temporary Detour Bridge Profile

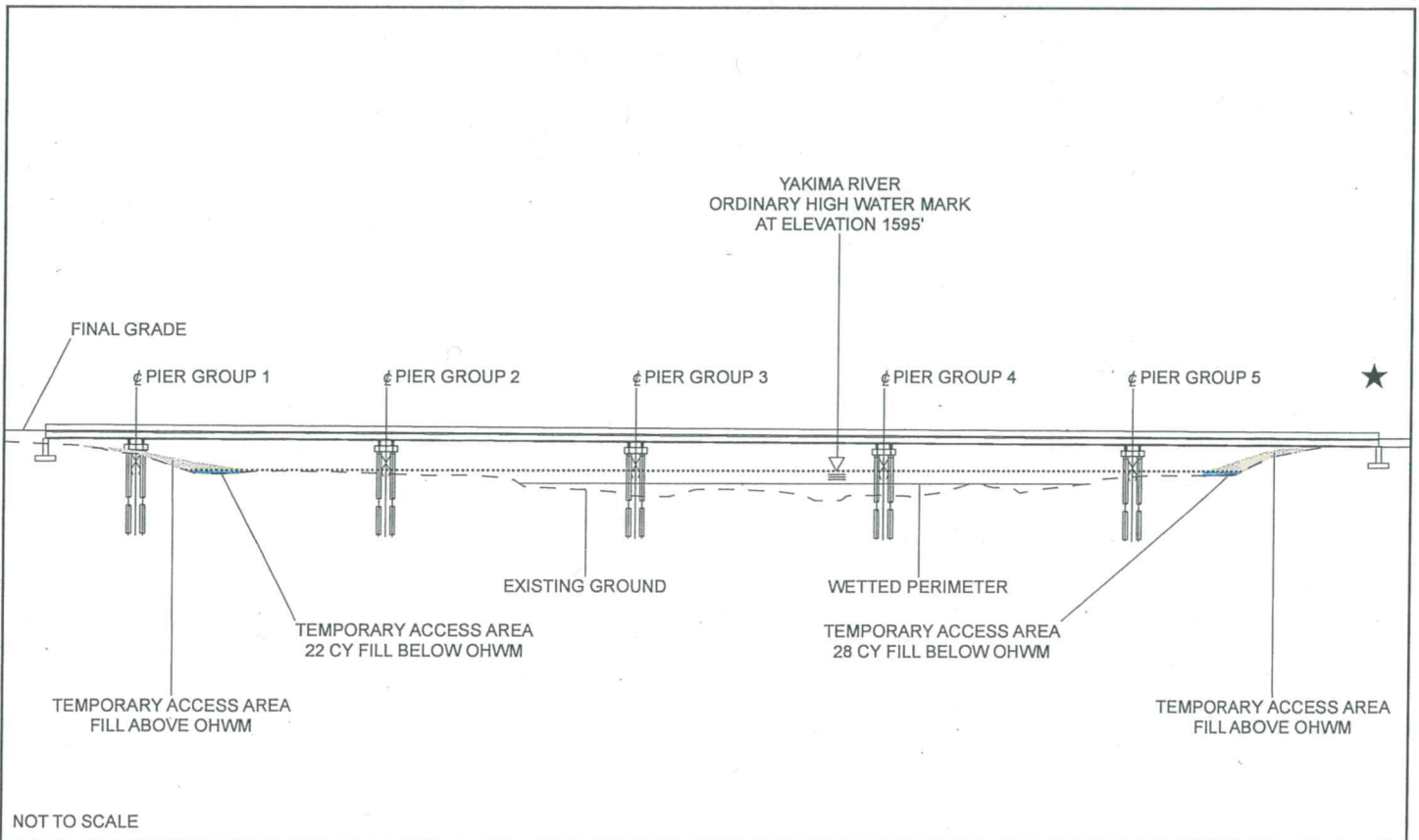

<p>USACE REF. # NWS 2016-243-DOT APPLICANT: WSDOT</p>	<p>PROPOSED: Repair bridge decks and place temporary bridge.</p>	<p>NEAR: Ellensburg, Washington SHEET: 4 of 4 DATE: June 2017</p>
--	--	---

I 90 / Yakima River Bridge West of Ellensburg
XL 4617/XL 5168

Photo 9 and 10 - Deck looking eastbound and westbound

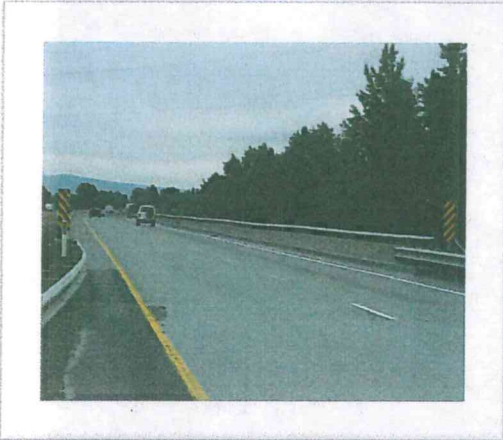

Photo 11 - Elevation looking south (Eastbound)



Photo 12 - Median looking west



Photo 13 - Median looking east

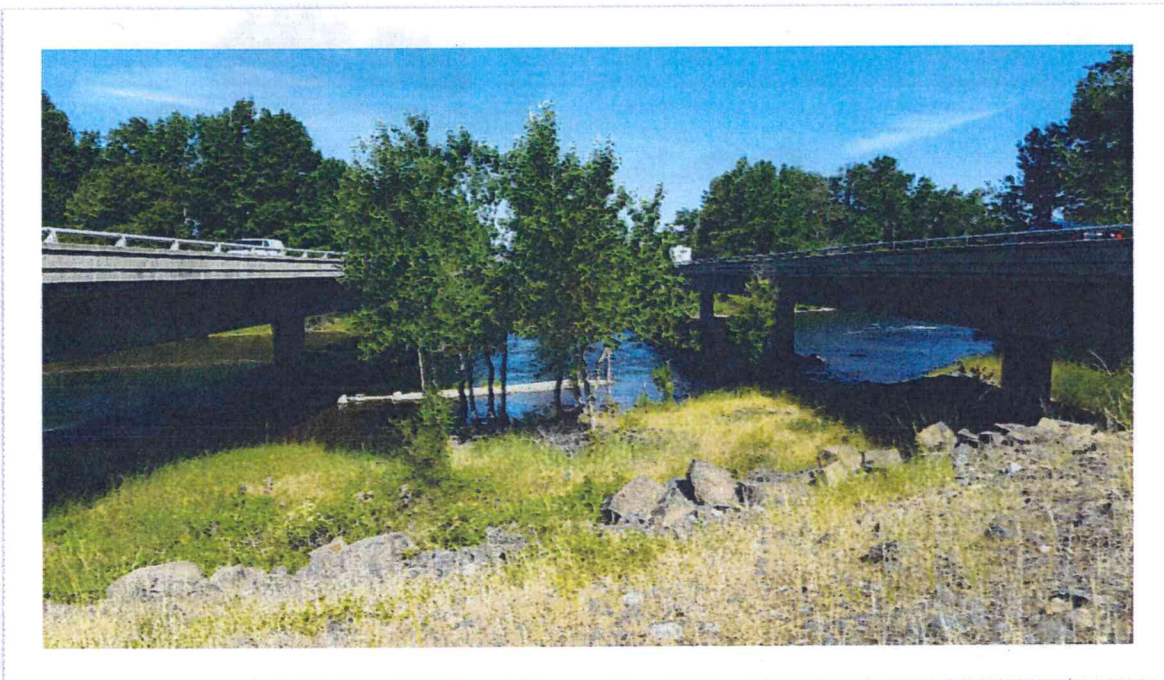

Photo 14 - Median - right bank

